

PLAN SHOWING THE SUB DIVISION AND PROPOSED CONSTRUCTION OF RESIDENTIAL BUILDING  
 AT DOOR NO:14P, PLOT NO:A 1, AT CHINNAMETTUPALAYAM STREET, 1ST LANE IN S.NO:237/1 P,  
 238/1A1, 238/1C, THIRUVOTTIYUR VILLAGE, THIRUVOTTIYUR MUNICIPAL LIMIT, MADRAS - 19.

SCALE = 1:100 OWNER: MR: G.S. VENUGOPAL

JOINERY DETAILS

D - DOOR	1.00 x 2.13
D <sub>1</sub> - DOOR	0.91 x 2.13
D <sub>2</sub> - DOOR	0.76 x 2.13
W - WINDOW	1.37 x 1.37
V - VENTILATOR	0.76 x 0.76

SITE AREA	78.04 m <sup>2</sup>
PRO. CONSTRUCTION AREA IN G.F.	29.74 m <sup>2</sup>
PRO. CONSTRUCTION AREA IN F.F.	29.74 m <sup>2</sup>
FLOOR COVERAGE RATIO	38%

PROPOSAL	[Symbol]
ROAD	[Symbol]
PLOT BOUNDARY	[Symbol]
TO BE REMOVED	[Symbol]

- NOTE
- 1) ALL MEASUREMENTS ARE IN METRE
  - 2) WASTE WATER USED FOR KITCHEN GARDEN

Planning Permit No. A/19026/406/95  
**APPROVED**  
 SUBJECT TO THE CONDITIONS IN THIS OFFICE LETTER.  
 No. A2/11455/95 - 2-35  
 FOR MEMBER SECRETARY  
 MADRAS METROPOLITAN  
 DEVELOPMENT AUTHORITY  
 MADRAS - 600 008.

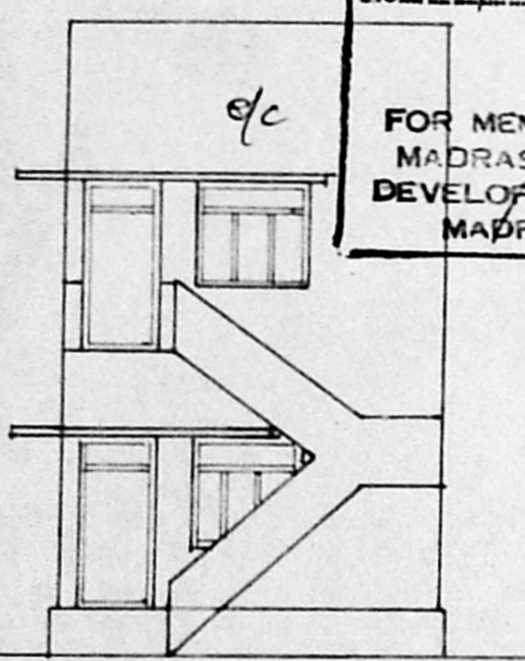

ELEVATION

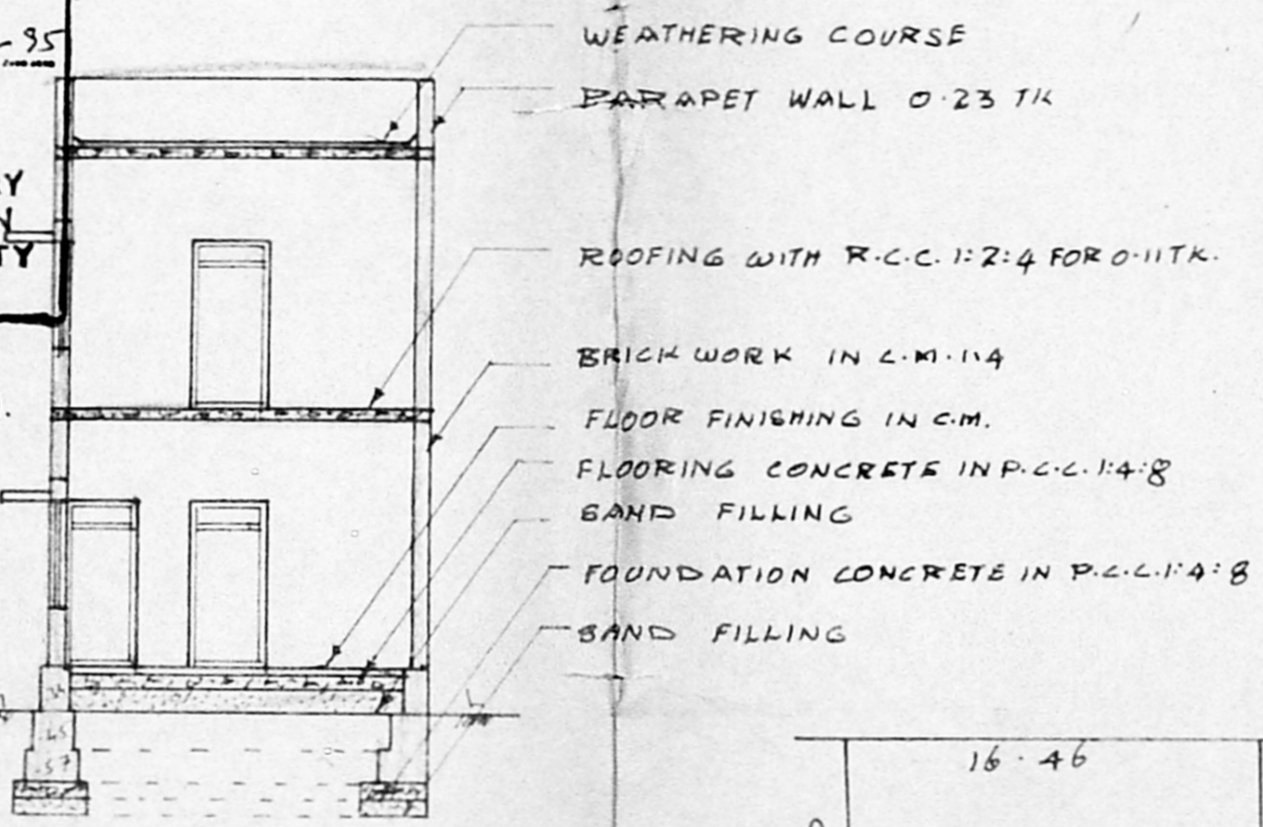

SECTION ON 'AB'

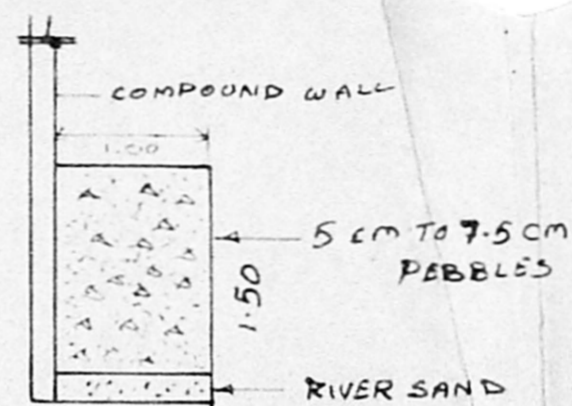

SECTION OF RAIN WATER MAIN PIT

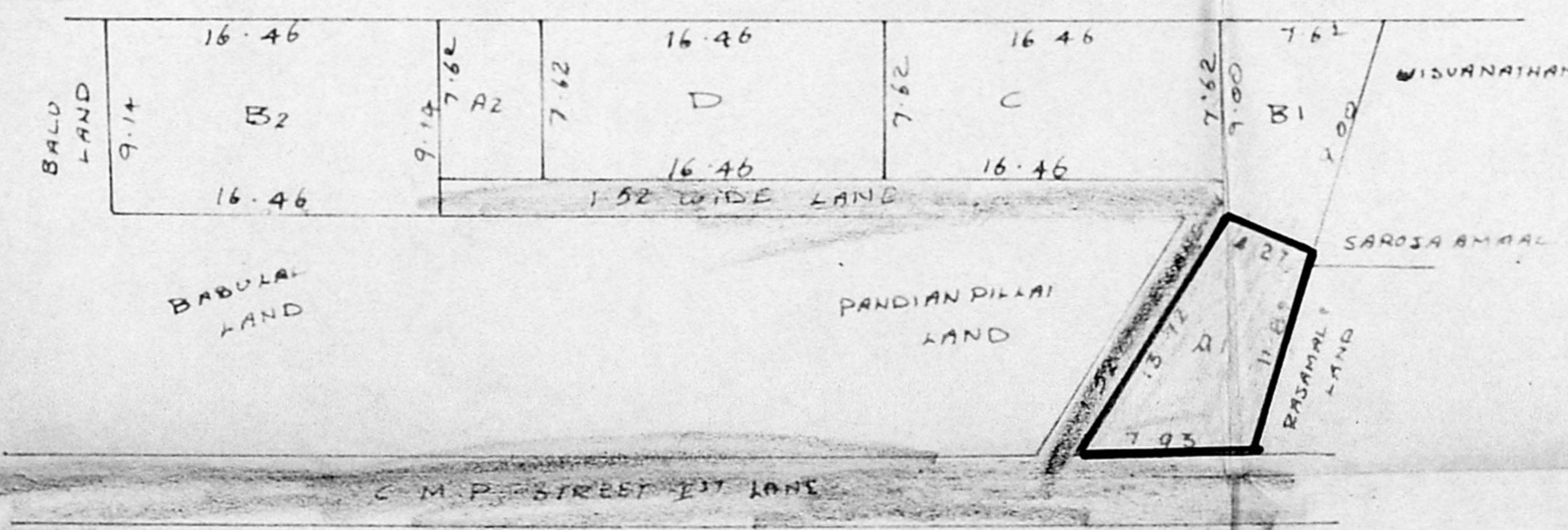

SUB-DIVISION SITE PLAN

SUB DIVISION AREA DETAILS

P.W.D.	EXTENT OF SITE IN SQ.M.
A <sub>1</sub>	78.04
A <sub>2</sub>	38.32
B <sub>1</sub>	55.04
B <sub>2</sub>	150.50
C	125.42
D	125.42
<b>TOTAL</b>	<b>572.73</b>

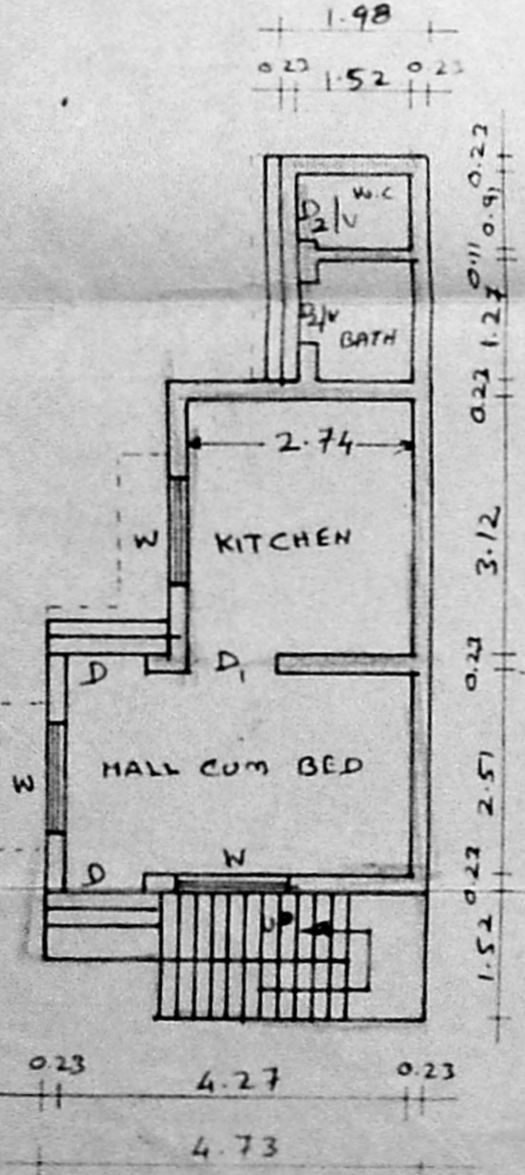

G.F. PLAN

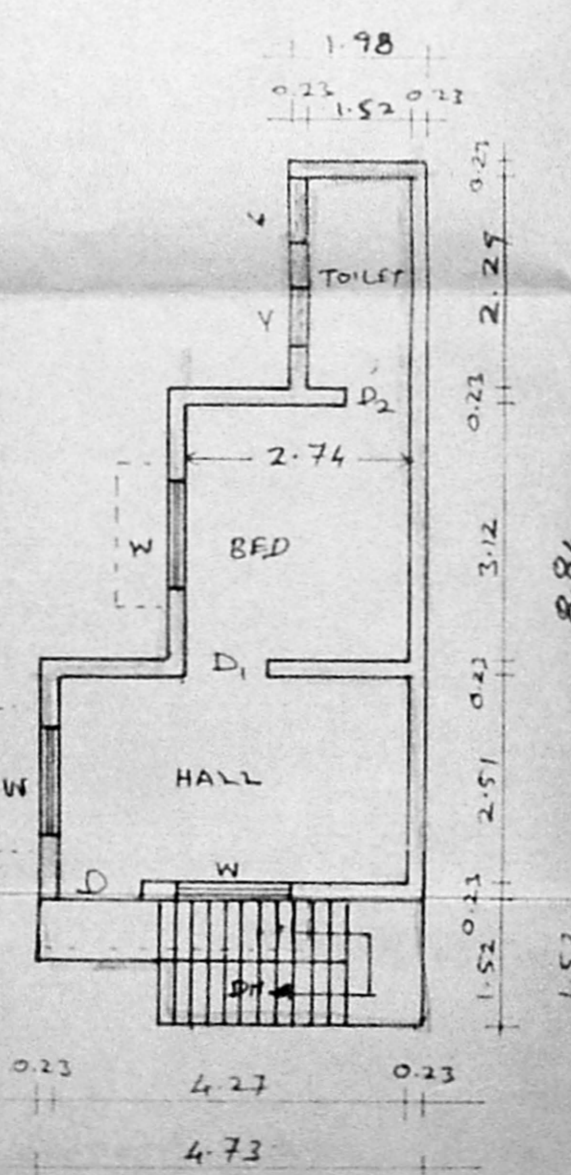

F.F. PLAN

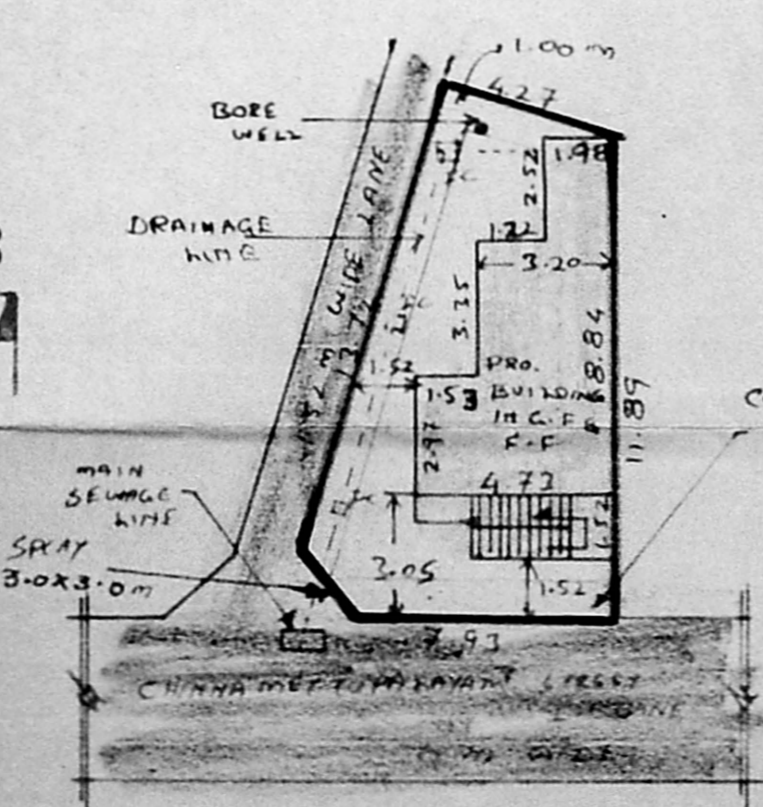

PRO. SITE PLAN

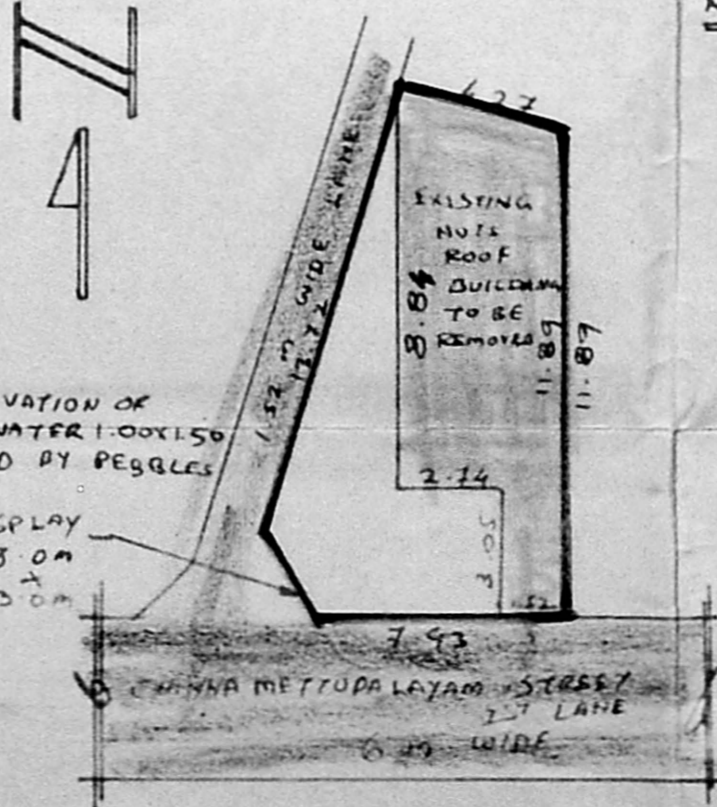

EXG. SITE PLAN

Revised Scaffolding Plan  
 A 27/1465/95  
 16/6/95

*G. S. Venugopal*  
 (MR. G.S. VENUGOPAL)  
 OWNER  
*S. Murali*  
 Licensed Surveyor  
 Thiruvottiyur Municipality  
 Madhavaram Municipality  
 Off. 188, T. H. Rd. Ms-19.  
 Resi 6-D, Amsagarden 1st. St.  
 Thiruvottiyur, Madras-19.  
 C.B.S.